Office of Rail Regulation (ORR) senior team
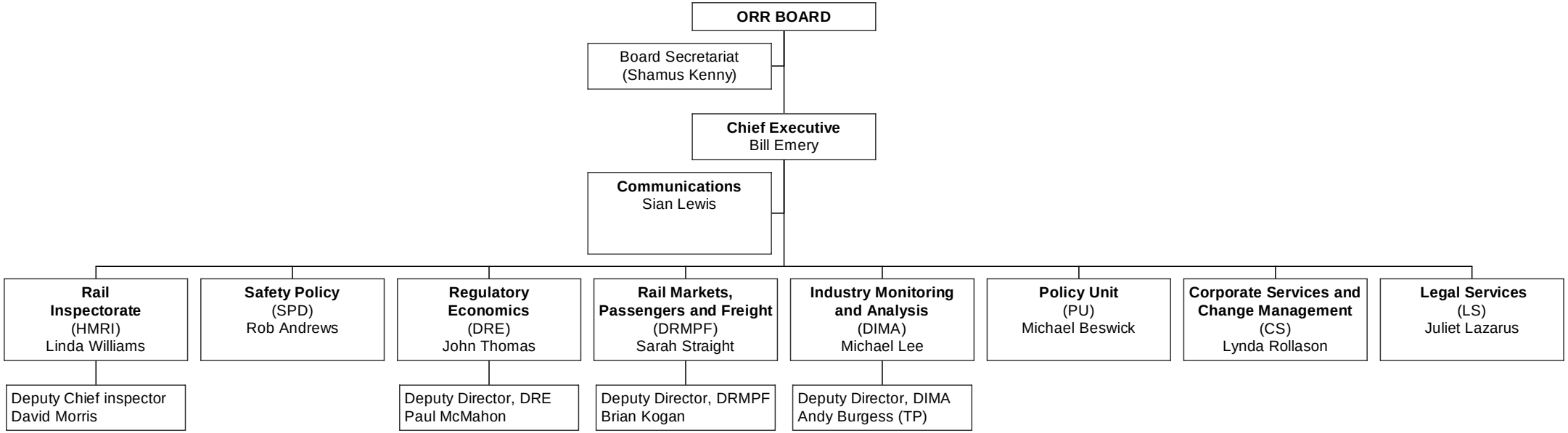
1 April 2006